



**Visual LOADPlus
&
VLP Online**

Introduction	2
Features	3
Comparison List	4
eTracking	5
ePosting	7
Imaging	8
DOTPlus	10



Welcome to Freight Management Systems

Paving the way to profits with Visual LOADPlus & VLP Online Freight Brokerage Software



Freight Management is celebrating its 21st year developing freight brokerage software. Our software, Visual LOADPlus and VLP Online have integrated modules from Dispatch to Accounting, including DOTPlus, eTracking, ePosting, Imaging and Document Management with Bar Coding.

Our staff has more than 35 years in the brokerage business while our development team is highly skilled with more than 60 years of combined experience in the design and development of software.

VLP Online is the internet-based version of Visual LOADPlus. There are benefits to both systems and it is really a matter of personal preference in choosing one over the other; both systems have the same great features. Visual LOADPlus maybe a better option for larger companies who have many users and IT personnel on staff while VLP Online offers greater mobility - as long as you have an internet connection you can work from wherever you are.

Our 3PL software ensures efficient and smooth daily operations in your freight transportation business. Visual LOADPlus and VLP Online lead the industry in providing superior logistics software solutions for freight agents, freight brokers, freight forwarders and other logistic professionals in the transportation industry.

Visual LOADPlus and VLP Online are used by companies across the US and can help you increase profitability and manage employees regardless of location. Your company can take full advantage of all the features, hardware and operating systems manufacturers' provide. You can choose between Microsoft SQL Server, Pervasive SQL or IBM DB2. You can select any of these DBMS' with no change to the Visual LOADPlus software. Visual LOADPlus and VLP Online are both fully scalable brokerage software systems which means more growth possibilities for your company.



Regards

Freight Management Systems



Visual LOADPlus & VLP Online Features

System Wide

- Hyperlink email
- Contact Data Base
- Extensive Security
- Local and Internet Help Systems
- General and line item memo entry
- Pop-up Calendar for easy date selection
- Document Imaging & Scanning Capability
- Adjustable grids by user ID where applicable
- Easy data export of reports - Crystal Reports
- Website buttons in Customer, Carrier & Vendor
- Date verification (+/- 30 days from current date to eliminate data entry errors)
- Most reports (including load agreements & delivery sheets) can be previewed, emailed, faxed or printed

Internet Capability

- ePosting – Automated load posting to various internet load posting sites
- eTracking - Automated load tracking records sent to the internet for your customers/vendors review
- DOTPlus – simplifies the process of verifying existing Carrier Data or adding New Carriers

Customer & Carrier

- Email & Website addresses
- Second Address Lines
- Claims Tracking
- Customer Statistics
- Customer Defaults
- Customer Quotes
- Carrier Sites
- Carrier Services

Dispatch

- Internet mileage calculator
- Find shippers or consignees from previous loads
- Unlimited Miscellaneous Rates
- Target Profit Percentage
- Multiple Bookings per load
- Extended Load Tracking Features
- Radius Search
- Email of Available Loads to Preferred Carriers
- Modifiable Load Agreements, Delivery Sheets
- Master Loads & Quick Loads
- EDI Dispatching Capabilities

Accounting

- Easy Receipt Entry
- Real-time Account Aging
- Human Resources module
- Unlimited General Ledger History
- Invoice and Check images viewable
- Multiple active Bank Accounts from both A/R and A/P
- General Ledger allows 2 years open for easy Year End transition
- Receipts & Payment by Check, Cash, Credit Card, Bank Transfer, Debit Card and EDI Invoice Capabilities

Comparison List

Use the list below to compare the features of Visual LOADPlus and VLP Online to the other software packages that you are looking at. In looking for software to run your freight brokerage business there are many things to consider: cost, interfaces and features. Do this to make sure that you are comparing the same features and call Freight Management Systems a free demo!!!

	Visual LOADPlus	VLP Online
Internet-based		<input checked="" type="checkbox"/>
Locally hosted	<input checked="" type="checkbox"/>	
Can handle your company needs regardless of size, user count or remote location	<input checked="" type="checkbox"/>	<input checked="" type="checkbox"/>
Supports most standard client/server DBMS'	<input checked="" type="checkbox"/>	<input checked="" type="checkbox"/>
Remote agent office capabilities	<input checked="" type="checkbox"/>	<input checked="" type="checkbox"/>
Fully integrated modules include: Dispatch, Carrier, Customer, Receivables, Payables, General Ledger, Bank Account, Human Resources, Administration, Security and Management	<input checked="" type="checkbox"/>	<input checked="" type="checkbox"/>
Interfaces with pcMiler	<input checked="" type="checkbox"/>	<input checked="" type="checkbox"/>
Interfaces with Rand McNally	<input checked="" type="checkbox"/>	
Supports most standard client/server DBMS'	<input checked="" type="checkbox"/>	<input checked="" type="checkbox"/>
Reports	<input checked="" type="checkbox"/>	<input checked="" type="checkbox"/>
Multiple Faxing Solutions - Metro Hi SPeed, eFax and MyFax.com		<input checked="" type="checkbox"/>
Multiple Faxing Solutions - Metro Hi Speed, eFax, GFI, FaxPress/Castelle, Right Fax, MyFax.com	<input checked="" type="checkbox"/>	
*Document Management & Imaging with Barcoding - An optional add-on feature designed to give quick and instant access to vital company document in a paperless environment	<input checked="" type="checkbox"/>	<input checked="" type="checkbox"/>
*DOTPlus - An optional add-on feature which simplifies the process of verify existing carrier data or adding new carriers with USDOT & FMCSA data	<input checked="" type="checkbox"/>	<input checked="" type="checkbox"/>
*EDI (Electronic Data Interface) - An optional add-on feature that some of your customers may require you have in order to do business with them	<input checked="" type="checkbox"/>	<input checked="" type="checkbox"/>
*ePosting - An optional add-on feature in Visual LOADPlus; a standard feature in VLP Online which automates posting of your available loads to the top posting sites including Transcore (DAT), Get Loaded, Internet Truckstop and more!	<input checked="" type="checkbox"/>	<input checked="" type="checkbox"/>
*eTracking - An optional add-on feature which allows you to automatically post load tracking information to the Internet directly from your system for your customer's viewing convenience	<input checked="" type="checkbox"/>	<input checked="" type="checkbox"/>

* Optional add-on features will incur additional charges



eTracking On-Line Load Tracking

Current Loads								
AMERICAN WHIRLPOOL								
Info	PO Number / ID	Origin City	ST	Dest. City	ST	Cur Loc Date/Time	Current Loc	Status
More		HOLLYWOOD	FL	ACTON	TN			AVAILABLE
More		HOLLYWOOD	FL	FORT LAUDERDALE	FL			AVAILABLE
More	4521863	HOLLYWOOD	FL	DETROIT	MI			AVAILABLE
More	4569987	HOLLYWOOD	FL	RICHMOND	VA			AVAILABLE
More	4569	HOLLYWOOD	FL	RICHMOND	VA			AVAILABLE
More	856234785	HOLLYWOOD	FL	RICHMOND	VA			BOOKED
More	965123487	HOLLYWOOD	FL	PONTIAC	MI			AVAILABLE
More	4562158	HOLLYWOOD	FL					AVAILABLE

On-Line Load Tracking information can be posted to the Internet directly from Visual LOADPlus for your customers viewing convenience. There are several viewing options such as Current Loads, Completed Loads, Scheduled Pick Ups, etc. Along with load tracking detailed information, the invoice image, selected load documents and all receipts are also available for their viewing.

AMERICAN WHIRLPOOL	
Load Information	
Load Description	Location
Reference/Load # 0 - 2496 - 0	Status DELIVERED 2 OF 2
Bill To YORK CORRUGATING	Last Location HOLLYWOOD FL
Load Type	Last Updated 03/30/2005 15:47
Origin HOLLYWOOD FL US	On Time ON TIME
Destination YORK PA US	Comments In at Shipper
Equipment	
Load Last Updated 03/30/2005	

Carrier Booking							
Booking	Driver1	Driver2	Tractor	Trailer			
Booking 1			0				
Shippers and Consignees							
Ship/Cons #	Name	City, ST	PO Number	Scheduled Date/Time	Departed Date/Time	Delivered Date/Time	
SHIPPER 1	AMERICAN WHIRLPOOL	HOLLYWOOD FL	123456	02/15/2005	In: 03/30/2005 15:06 Depart: 03/30/2005 15:07		
CONSIGNEE 1	YORK CORRUGATING	HARRISBURG PA	SHIP - 01/01/1753			03/30/2005	Signed by:
CONSIGNEE 2	YORK CORRUGATING	YORK PA	SHIP - 01/01/1753				Signed by:
Tracking History							
Date/Time	Location	Status	Notes				
03/30/2005 15:47	HOLLYWOOD, FL	ON TIME	In at Shipper				
03/30/2005 15:47	HOLLYWOOD, FL	ON TIME	Enroute from Shipper				
03/30/2005 15:47	HARRISBURG, PA	ON TIME	Delivered to Consignee				
Load Documents							
Subject	Date	Time	Filename				

eTracking - Continued

Invoices		
Invoice #	Date	Image
1677	01/06/2004	View Invoice
Original Invoice Amount \$1,046.39 Adjusted Invoice Amount \$1,121.39 Balance Due Pay Off Date		

Along with load tracking detail, your customers can also view their invoice image, selected load documents such as POD's and any adjustments or payment information that has been made against the receivable.

VENDOR TRACKING

Is your accounting staff tired of answering endless phone calls from vendors wanting to know payment status on an invoice? eTracking eliminates these phone calls by offering this information on the Internet. The vendors/carriers can see all shipments they moved and any advances, deductions or payments that have been issued against the payables.

Vendor Account Details						
COM TRANSPORTATION						
Load Information						
Load #:	0-133908-0					
From:	AGOURA HILLS, CA US					
To:	PO, OR US					
Pickup Date/Time:	02/16/2004 12:33					
Delivered Date/Time:	06:00					
Type	Date	Amount	Description	Balance Due		
Payable	02/09/2004	\$850.00	PAYABLE CHARGE	\$700.00		
Invoice #	Type	Date	Check #	Amount	Description	Payee
59831	Payment	02/20/2004		\$600.00	INV 59831 PAYMENT ON CHECK	COM TRANSPORTATION
59831	Payment	02/25/2004		\$100.00	INV 59831 PAYMENT ON CHECK	COM TRANSPORTATION
	Misc Deduction	02/09/2004		\$50.00	FEE FOR TIRE	
	Advance	02/09/2004	9998712	\$100.00	ADVANCE FOR TIRE	



ePosting

Automated Internet Load Posting

Internet load posting has never been so easy! This automated load posting process will save countless hours of time being spent updating the posting sites manually. **As loads are created, a posting indicator is set.** Based on the table above, all loads marked for posting will be posted automatically. As loads are covered delete records are automatically sent to the posting services.

Manual Internet Load Posting

P...	P..	Post Date	Post Time	Q	D...	B	Ref...	Tra...	From	To	Fr...	To Date	Fro...
							2493	0	HIALEAH	FL POMPANO BEACH FL			07:00 A
	Y	03/29/2005	09:25 AM		SEE	0	2511	0	HOLLYWOOD	FL PONTIAC MI			03:00 P C
					SEE	0	2478	0	HOLLYWOOD	FL ABBOTTSFORD GA	06/23		03:00 P C
					DVD	0	2281	0	ATLANTA	GA CLARKSTON MI	11/04	11/08/2004	02:00 P C
					SDV	0	2377	0	PONTIAC	MI ABBOTTSFORD GA	11/10		07:00 A C
					SEE	0	2437	0	HOLLYWOOD	FL RICHMOND VA	12/13	12/17/2004	C
					SDV	0	2407	0	HOLLYWOOD	FL RICHMOND VA	12/13	12/17/2004	02:00 P C
					CGP	0	2465	0	HOLLYWOOD	FL RICHMOND VA	12/13	12/17/2004	02:00 P C
					SDV	0	2418	0	HOLLYWOOD	FL HARRISBURG PA	12/20	12/28/2004	03:00 P C
					SYS	0	1603	0	ORLANDO	FL SAVANNAH GA	01/06	01/07/2005	03:00 P C
					Q SDV	0	50	0	MIAMI	FL ATLANTA GA	01/19	01/20/2005	03:00 P C
					Q SDV	0	51	0	MIAMI	FL ATLANTA GA	01/19		03:00 P C
					SDV	0	2450	0	HOLLYWOOD	FL RICHMOND VA	01/19	01/24/2005	10:00 P C
					SDV	0	2451	0	HOLLYWOOD	FL RICHMOND VA	01/19	01/24/2005	10:00 P C
					SDV	0	2452	0	HOLLYWOOD	FL HARRISBURG PA	01/20		03:00 P C
					SDV	0	2453	0	HOLLYWOOD	FL YORK PA	01/21	01/26/2005	09:00 A 1

You also have the option of manually selecting the loads you wish to post from the load posting screen. Simply select the loads you wish to post and choose the "send loads" option.

To remove the load from the posting sites, select the load(s) you wish to remove and click on the "Send Delete Post" option.

ePosting Sites

INTERNET TRUCKSTOP
FREIGHT WATCHER
123 LOADBOARD
FLYING J

GET LOADED
NET-TRANS
DAT
YOUR WEB PAGE

EXPEDITE LOADS
FIND LOADS
DIRECT FREIGHT SERVICES
POST EVERYWHERE



Visual Document Imaging Software

Imaging is Easy as Child's Play

Our Document Management and Imaging Software is designed to give quick, instant access to vital company documents and to provide better organization, all at an affordable price. If you have been dreaming of getting rid of your filing cabinets and moving towards a paperless office, then Visual Document Imaging is your solution.



Documents are first brought into the system via a multitude of import devices such as a Scanner, Email, Fax and are temporarily stored in an "Inbox" shown below. Once the documents are in the Inbox, you then assign them to the appropriate places in the system.

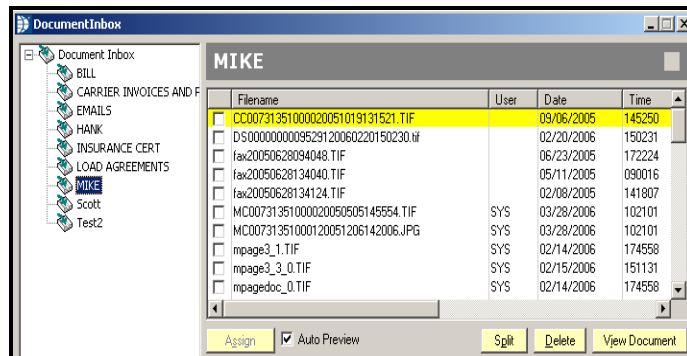
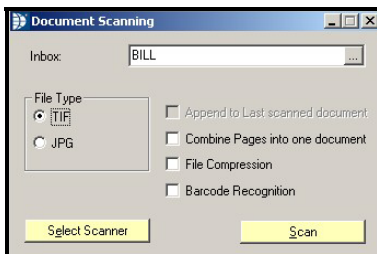

In addition to load related documents, you can also store external documents (i.e.: Email, Faxes & Word Documents such as Expense Reports) for easy retrieval and viewing.

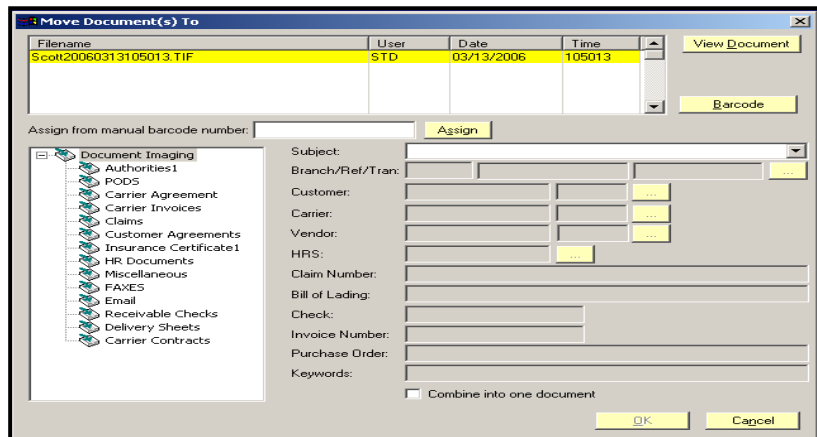

Imaging – Continued

Document View Button

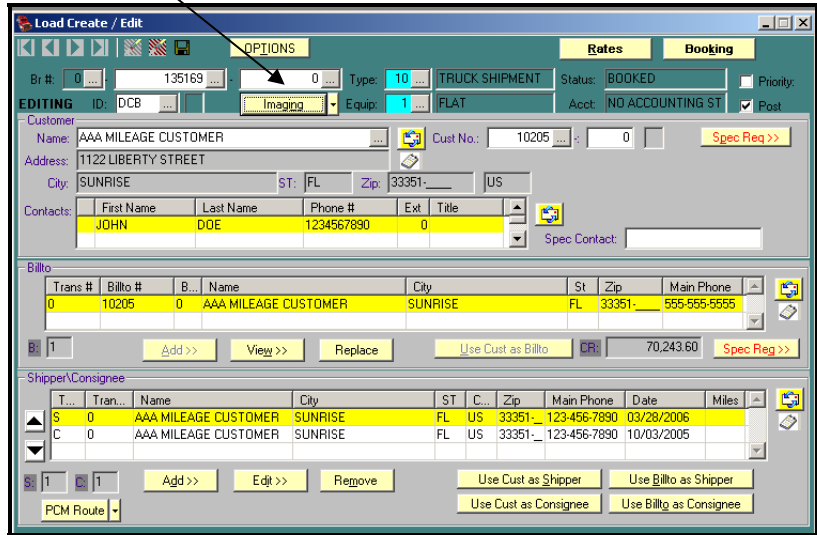

Convenient Image View buttons are located throughout the Visual LOADPlus program allowing for quick access to digital documents. Cross filing is a feature that allows the same document to be attached to multiple modules. Example: A POD can be assigned to the load, the carrier and the customer.

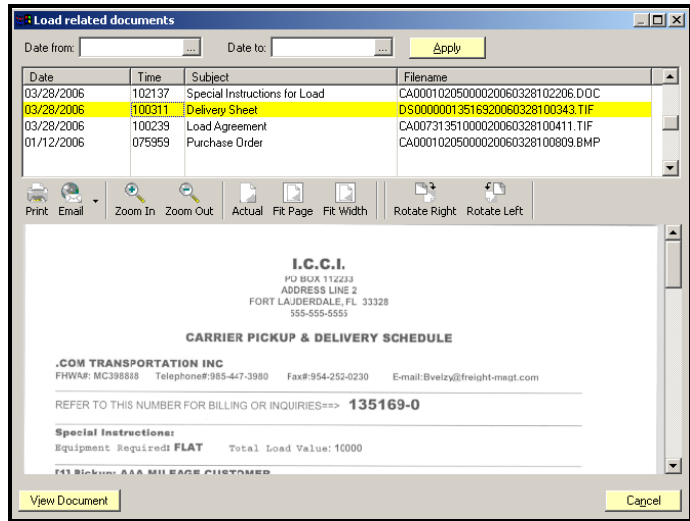

System documents created with barcodes, such as load agreements and delivery sheets, are automatically assigned system wide when they are received back into the system.



DOTPlus

Carrier Lookup - Service

DOTPlus is FULLY INTEGRATED, ADD ON feature to Visual LOADPlus that simplifies the process of verifying existing Carrier Data or adding NEW Carriers. DOTPlus Data is updated automatically several times a week from the USDOT and FMCSA data. It offers integrated features similar products can't and is more affordable than our competition.

Carrier – Add carriers directly into Visual LOADPlus with address, phone numbers, authority and insurance information.

Automatically attach current data to each Booking Record –

Each time a Carrier is booked on a load, current insurance and authority information from both your Visual LOADPlus system and DOTPlus are attached to the booking record. This data can be accessed from the booking screen in the event you need to show **due diligence** in booking a carrier.

Carrier Profile
 Name: TRIPLE LLL, INC. EDITING CARRIER
 ID No: 105065 - 0
 Address: 1051 N STATE ROAD 15
 City: WABASH State: IN Zip: 46992 US
 Safety Rating: Satisfactory
 Contact: RON EDWARDS 800-224-4456

Carrier Safety Ratings
 DOT #: 392522 Carrier Name: TRIPLE LLL INC
 MC/MX #: MC229745 DBA Name:
 Physical Address: 1051 N ST RD 15
 City: WABASH ST: IN Zip: 46992 US
 Safety Rating: Satisfactory Last Rated Date: 1/10/2000
 Review Type: Compliance Review Review Date: 12/15/1999

Safety Rating –

Obtain and store carriers' safety ratings in your Carrier database & set security in your system to prevent booking of carriers with an unsatisfactory safety ratings.

Update Carrier Data –

Individually or your entire carrier database. A new report/utility allows you to check your entire carrier database against DOTPlus data, make appropriate updates and give warnings.

DOTPlus - Continued

Insurance Verification – Verify that your carriers’ insurance information matches the information online with the FMCSA.

Authority Verification – Verify all authorities held by carrier. Authorities held but not currently marked in your system will automatically be added to the carrier record with a type of DOTPlus in the ‘offline’ field. Are his authorities current, pending or revoked? Is your carrier also a broker?

Alerts – Do multiple carriers share the same address or phone numbers?

Do your carriers’ have both Active USDOT and MC/MX records? **Plus much more!**

Does your carriers’ insurance information match the information in the FMCSA database?

Address Verification – Check carriers’ address in your database against addresses from both the USDOT and FMCSA databases.

Authority	Insurance Underwriter	Type	Effective Date	Policy Number	Limit
MC229745	3850-NORTHLAND INSURANCE COMPANY	BI&PD	09/29/2005	TF479694	1,000,000

Type	Description
Insurance Mismatch	Liability, NDRTHLAND INSURANCE COMPANY, Policy: TF479694

DOT/MCMX	Type	Name	DBA Name	Address
DOT 392522	Business	TRIPLE LLL INC		1051 N ST RD 15,WABASH,IN 46992
DOT 392522	Mailing	TRIPLE LLL INC		1051 N SR 15,WABASH,IN 46992
ICC MC229745	Business	TRIPLE LLL, INC.	TRIPLE LLL, INC.	1051 N. ST. RD 15,WABASH,IN 46992
ICC MC229745	Mailing	TRIPLE LLL, INC.	TRIPLE LLL, INC.	1051 N. ST. RD 15,WABASH,IN 46992